

7 RIDGWAY COURT- P.O. BOX 437  
ELKHORN, WISCONSIN 53121  
PHONE (262) 723-2098  
FAX (262) 723-5886

ORDERED BY: GERSTAD BUILDERS  
1600 REAGAN BLVD  
McHENRY, IL. 60050

**LOT 2 OF BAILEY ESTATES**

LOCATED IN PART OF THE NW, NE, SE, & SW 1/4s OF THE  
NW 1/4 OF SECTION 36, TOWN 2 NORTH, RANGE 16 EAST,  
VILLAGE OF WILLIAMS BAY, WALWORTH COUNTY, WISCONSIN

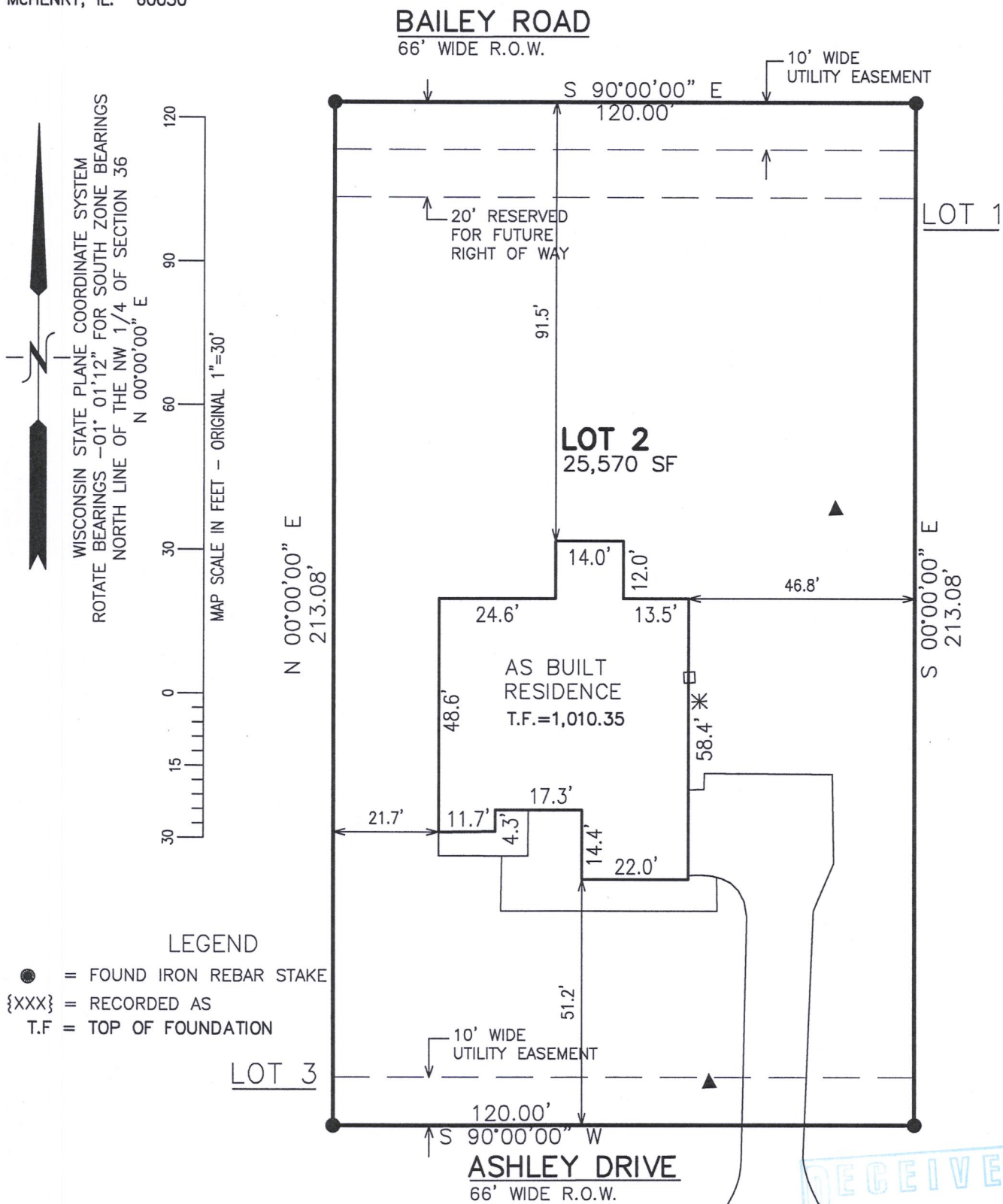

NOTE: COPIES OF THIS MAP TO WHICH THE FOLLOWING CERTIFICATE WILL APPLY SHOW THE SURVEYOR'S ORIGINAL SEAL AND SIGNATURE IN RED INK. COPIES BY ANY OTHER MEANS MAY HAVE ALTERATIONS WHICH DO NOT REPRESENT THE SURVEYOR'S WORK PRODUCT.

I HEREBY CERTIFY THAT THE ABOVE DESCRIBED PROPERTY HAS BEEN SURVEYED UNDER MY DIRECTION AND THAT THE ABOVE MAP IS A TRUE REPRESENTATION THEREOF AND SHOWS THE SIZE AND LOCATION OF THE PROPERTY AND ITS EXTERIOR BOUNDARIES. THIS SURVEY IS MADE FOR THE USE OF THE PRESENT OWNERS OF THE PROPERTY, AND ALSO THOSE WHO PURCHASE, MORTGAGE, OR GUARANTEE THE TITLE THERETO WITHIN ONE YEAR FROM THE DATE HEREOF.

DATED: DECEMBER 20, 2005

REVISED 03/27/2017  
TO SHOW SIZE AND LOCATION  
OF PROPOSED RESIDENCE

REVISED 09/15/2017  
TO SHOW SIZE AND LOCATION  
OF ASBUILT RESIDENCE

PETER S. GORDON P.L.S. 2101

PROJECT: 3249.02  
DATE: 03/27/2017  
SHEET 1 OF 1

X:\Acad\_Std\Carlson\TITLE BLOCKS\FHA LEGAL.dwg

SL 15 2017

WBAIL-2

011-2786